

Please include this title on the list you send to the PERFORMING RIGHT SOCIETY

IT'S A BREEZE 239

Arr. ROY GREEN

JOE KENTRIDGE

1st Eb ALTO SAX

Easy Swing
Tpt.

Solo

A

B

2

Copyright © MCMLXIII by Joe Kentridge, Johannesburg, South Africa.
Rights assigned © to Band-stand Publications (Pty.) Ltd., Johannesburg, South Africa.
CAMPBELL, CONNELLY & Co. Ltd., 10, Denmark Street, London, W.C. 2.

1st Eb ALTO SAX

Tpt. Solo

D

Soli

E

Tpt.

1 Opt. For Vocal

2

Tpt.

F

Soli

G

Tpt.

1 Soli

2 Solo

Tpt.

Please include this title on the list you send to the PERFORMING RIGHT SOCIETY

IT'S A BREEZE 239

ROY GREEN

JOE KENTRIDGE

2nd Eb ALTO SAX

Easy swing

Copyright © MCMLXIII by Joe Kentridge, Johannesburg, South Africa.
Rights assigned © to Band-stand Publications (Pty.) Ltd., Johannesburg, South Africa.
CAMPBELL, CONNELLY & Co. Ltd., 10, Denmark Street, London, W.C.2.

P4

Please include this title on the list you send to the PERFORMING RIGHT SOCIETY

IT'S A BREEZE

239

Arr. ROY GREEN

JOE KENTRIDGE

1st B \flat TENOR SAX

Easy swing

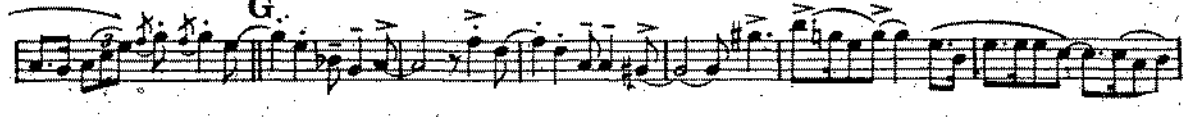
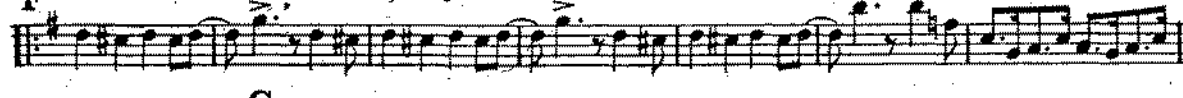
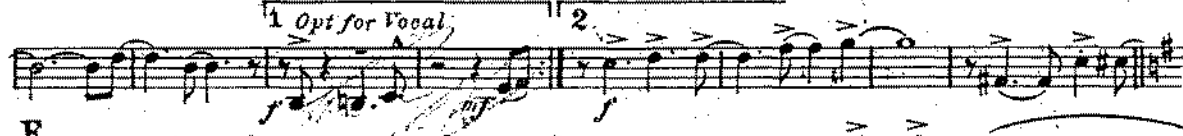

Please include this title on the list you send to the PERFORMING RIGHT SOCIETY

IT'S A BREEZE

239

ROY GREEN

JOE KENTRIDGE

2nd B \flat TENOR SAX

Easy swing

Copyright © MCMLXIII by Joe Kentridge, Johannesburg, South Africa.
 Rights assigned © to Band-stand Publications (Pty.) Ltd., Johannesburg, South Africa.
 CAMPBELL, CONNELLY & Co. Ltd., 10, Denmark Street, London, W.C.2.

Please include this title on the list you send to the PERFORMING RIGHT SOCIETY

IT'S A BREEZE

239

Arr. ROY GREEN

JOE KENTRIDGE

E \flat BARITONE SAX

Easy swing

The musical score is written for E-flat Baritone Saxophone and includes piano accompaniment. It consists of the following sections:

Copyright © MCMLXIII by Joe Kentridge, Johannesburg, South Africa.
Rights assigned © to Bandstand Publications (Pty.) Ltd., Johannesburg, South Africa.
CAMPBELL, CONNELLY & Co. Ltd., 10, Denmark Street, London, W.C.2.

Please include this title on the list you send to the PERFORMING RIGHT SOCIETY

IT'S A BREEZE

239

Arr. ROY GREEN

JOE KENTRIDGE

1st TROMBONE

Easy swing

There are also some handwritten annotations in the score, such as "1 Opt for Vocal" written over the notes in the 6th system.

Copyright © MCMLXIII by Joe Kentridge, Johannesburg, South Africa.
 Rights assigned © to Bandstand Publications (Pty.) Ltd., Johannesburg, South Africa.
 CAMPBELL, CONNELLY & Co. Ltd., 10, Denmark Street, London, W.C.2.

2nd Trombone IT'S A BREEZE

239

EASY SWING

(A)

(B)

2

(C)

(D)

5

(E)

3

1. Opt. for Vaxal

2

(F)

2nd Trombone

IT'S A BREEZE

239

9

arr S.P. Price c 1983

3rd Trombone

It's A Breeze

239

EASY
SWING

3rd Trombone

IT'S A BREEZE

239

arr S.P. Price c 1983

4th TROMBONE

IT'S A BREEZE

EASY SWING

(A)

(B)

1. 2. (C) 2

2 (D) 5

(E) 3 1. OPT. FOR VOCAL

1. 2. (F)

(F)

4th Trombone

IT'S A BREEZE

239

arr S.P. Peice c 1983

Please include this title on the list you send to the PERFORMING RIGHT SOCIETY

IT'S A BREEZE

239

Arr. ROY GREEN

JOE KENTRIDGE

1st B \flat TRUMPET

Easy swing

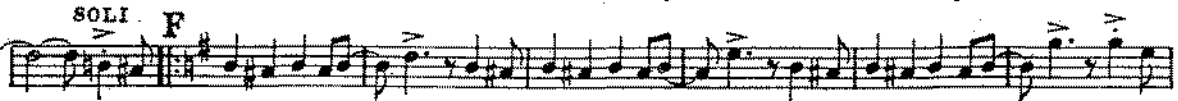
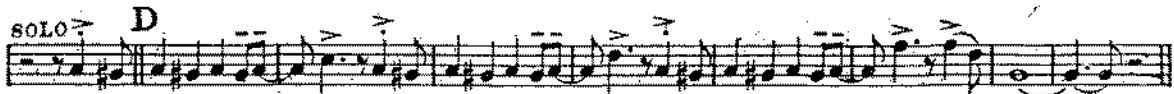
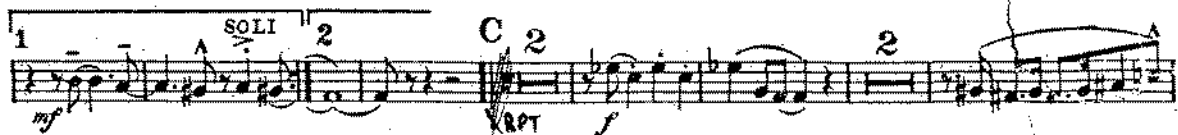

Copyright © MCMLXIII by Joe Kentridge, Johannesburg, South Africa.
Rights assigned © to Bandstand Publications (Pty.) Ltd., Johannesburg, South Africa.
CAMPBELL, CONNELLY & Co. Ltd., 10, Denmark Street, London, W.C.2.

Please include this title on the list you send to the PERFORMING RIGHT SOCIETY

94

IT'S A BREEZE

239

ROY GREEN

JOE KENTRIDGE

2nd B♭ TRUMPET

Easy swing

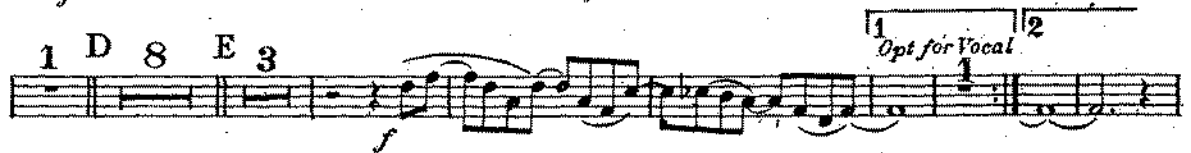
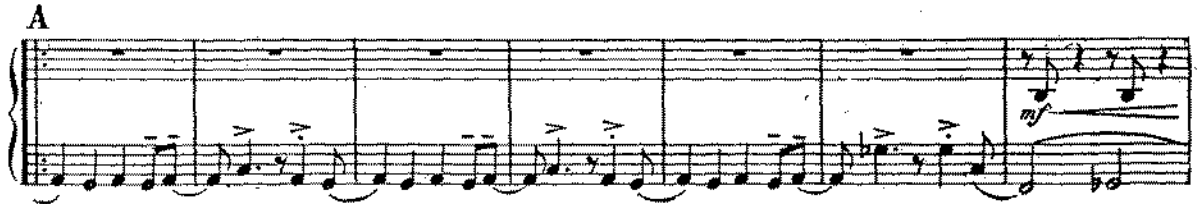

Copyright © MCMLXIII by Joe Kentridge, Johannesburg, South Africa.
Rights assigned © to Bandstand Publications (Pty.) Ltd., Johannesburg, South Africa.
CAMPBELL, CONNELLY & Co. Ltd., 10, Denmark Street, London, W.C. 2.

Please include this title on the list you send to the PERFORMING RIGHT SOCIETY

IT'S A BREEZE 239

Arr. ROY GREEN

JOE KENTRIDGE

3rd B♭ TRUMPET

Easy swing

Copyright © MCMLXIII by Joe Kentridge, Johannesburg, South Africa.
Rights assigned © to Band-stand Publications (Pty.) Ltd., Johannesburg, South Africa.
CAMPBELL, CONNELLY & Co. Ltd., 10, Denmark Street, London, W.C.2.

(A)

(B)

4th TRUMPET

IT'S A BREEZE

239

arr S.P. Price c 1983

Please include this title on the list you send to the PERFORMING RIGHT SOCIETY

IT'S A BREEZE

239

Arr. ROY GREEN

JOE KENTRIDGE

PIANO CONDUCTOR & ACCORDION GUIDE

Easy Swing

Sxs.

Chords: Eb D Eb D Eb Gb^o Fm7 Gb^o Bb⁹

A

Chords: Eb D Eb D Eb D Eb D Eb D Eb D Eb Bb7

B

Chords: Ab Ebm7 B^o Ab Abm7 Db7 E7-5 Ebmaj7 Gm7

Chords: C7 F9 Fm7 Eb C7+5/9 F13 Eb9+

PIANO CONDUCTOR & ACCORDION GUIDE

C

Tpt. Solo

D

E

Tutti

1 Opt. For Vocal

Sxs.

2

E♭6 Fm7 F#° E♭6 Gm7 C7b9 C7 C9 E6

F Tutti.

F E F E F6 F6 E6 F6 E6 F6 E F E

Sxs. G

F7 B♭ B♭ B♭m7 E♭9 G♭7(b9) Fmaj7 Am

Tutti

1 Sxs.

D7 G9 Gm7 F D7 Gm7 C9 E6

2 Sxs.

Tutti

F D7 G9 F° G9 F Gm7 F6 B♭ Ab G♭maj7 F

Staff 1: Eb D Eb D | Eb / Gb° / | 2 Fm7 3 / | 3 Gb° Bb9 / /

(A) Staff 2: Eb D Eb D | Eb 3 / | D Eb D | Eb 3 / | D Eb D | Eb 7 3 /

Staff 3: 4 Ab 3 | 4 Bbm7 3 | 4 B° 3 | Ab 3 | (B) | 3 Ab 3 | Abm7 | 3 Db7 | 4 E7-5 / | 3 Ebmaj7 3 | Gm7

Staff 4: 3 C7 3 / | F9 / / | 3 Fm7 3 / | 3 Eb 3 | C7+3 | 3 F13 3 | Bb7+ :

2: Staff 5: 4 Db / | D6 | Eb6 / | 3 - | (C) | 3 Abm7 3 | Db9 | / | 3 Gbmaj7 3 / | 3 Gbb6 3 /

Staff 6: 3 Gbm7 3 | Cb7 / | 3 Fb 3 | Fb Bb7+ | 1 (D) | 3 Eb 3 | Eb+ | 3 Cm 3 | Eb 3 | Eb 3 | Eb+

Staff 7: 3 Cm 3 | Eb+ | 3 Eb 3 | Ebmaj7 | 3 Eb7 3 | Eb9 | 3 Ab 3 | Bbm7 | 3 Bb° 3 | Ab

(E) Staff 8: 3 Ab 3 | Abm7 | 3 Db9 | 4 E9(3b) | 3 Ebmaj7 3 | Gm7 | 3 C7 3 / | 3 F9 3 /

Staff 9: 1. Opt. for Vocal | 1 | 2 | 3 Fm7 3 / | 4 Db6 3 | D6 | Eb6 | 3 - | 4 Eb6 | Fm7 | F#° | Eb6 | Gm7

Staff 10: 1 (F) | 3 Gm7 / 3 / | 3 F E F E | 3 F6 3 / | 3 E6 | F6 | Eb6 | 3 F6 3 /

(G) Staff 11: 3 E F E | F7 / 3 / | 3 Bb 3 / | 3 Bb 3 / | 3 Bb 3 | Bbm7 | 3 Eb9 | 4 G17(b5)

Staff 12: 3 Fmaj7 3 | Am | 3 D7 4 / | 3 G9 3 / | 3 Gm7 3 / | 3 F 3 | D7

1/cont'd

2

5 Gm7 C9 4/7 Eb :|| 5 F 5 D7 5 G9 5 F° 5 G9 5 F

5 Gm7 5 4 F6 4 Bb A1 Gbmaj7 F

arr S.P. PRICE c 1983

Please include this title on the list you send to the PERFORMING RIGHT SOCIETY

IT'S A BREEZE 239

ROY GREEN

JOE KENTRIDGE

BASS

Easy swing

- Section C:** The third system, which includes a first ending bracket labeled '1' and a second ending bracket labeled '2' with an accent (>) over the final note.

Copyright © MCMLXIII by Joe Kentridge, Johannesburg, South Africa.
Rights assigned © to Band-stand Publications (Pty.) Ltd., Johannesburg, South Africa.
CAMPBELL, CONNELLY & Co. Ltd., 10, Denmark Street, London, W.C. 2.

Please include this title on the list you send to the PERFORMING RIGHT SOCIETY

IT'S A BREEZE 239

Arr. ROY GREEN

JOE KENTRIDGE

DRUMS

Easy swing

Copyright © MCMLXIII by Joe Kentridge, Johannesburg, South Africa.
 Rights assigned © to Band-stand Publications (Pty.) Ltd., Johannesburg, South Africa.
 CAMPBELL, CONNELLY & Co. Ltd., 10, Denmark Street, London, W.C. 2.